

SAVE THIS GUIDE TO HELP PLAN YOUR NEXT HOME TRANSITION

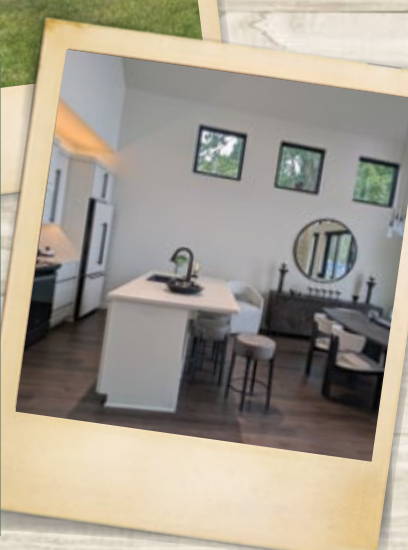

Mid-Shores

HOME BUILDERS ASSOCIATION INC.



YOUR HOME, YOUR WAY: SMART TIPS TO MAKE IT HAPPEN

Page 1 – MSHBA Members

Page 3 – Remodeling Ideas to Refresh Your Empty Nest

Page 9 – Money Matters: First-Time Home Buyers Basics

Page 15 – Best Bets for Happy Pets

Page 19 – Maintenance Tips for First-Time Home Owners

www.midshorshomebuilders.com



Home Planning Guide

READY TO CREATE YOUR DREAM HOME

Start with the best local materials and trusted experts to bring your vision to life.

WHY CHOOSE DREXEL?

The Drexel Design Experience leverages two skilled teams of home designers to turn ideas into plans and plans into reality.



It's your vision. Meet with our Residential Design Team to discuss your ideas and create comprehensive architectural plans.

Avoid the "what-ifs". Our Virtual Design Team can bring your project to life by creating photorealistic 3D renderings.

Drexel

LET'S GET STARTED.



Mid-Shores Home Builders Association Inc. Members

Appliances

Silica For Your Home 920-929-0126

Automotive Dealership

Vande Hey Brantmeier 920-849-9331

Builder/Contractor

Atkins Development Group 920-288-1687
Best Exteriors LLC 920-659-1555
Birschbach Builders LLC 920-238-9253
Christel & Heiberger Builders, Inc. 920-898-2820
Elite Building and Design 312-572-9551
Green Hammer Construction LLC 920-905-3513
K & J Construction and Design LLC 920-849-8811
Kraus Construction, Inc. 920-894-7008
Schneider & Schneider Construction, LLC 920-898-1300

Building Supplies/Lumberyard

Drexel Building Supply 920-894-2424
Potter Building Supply 920-853-3814

Cabinetry

Interior Woodworking, LLC 920-230-6040
Valley Cabinet Inc. 920-347-1168

Concrete/Masonry

Darboy Stone & Brick, Inc. 920-734-2882
Roffers Concrete Construction Inc. 920-864-7624

Excavating

Jannette Trucking and Excavating, Inc. 920-853-3454

Exterior Home Improvement

Wrightway Home Improvements 920-923-0721

Financial

Great Midwest Bank 920-849-9382
Premier Financial Credit Union 920-898-4232
State Bank of Chilton 920-849-9371

Flooring

Chilton Furniture, Inc. 920-849-9023
Precision Floors & Décor 920-400-1123

Gutters/Downspouts

Nickols Gutters 920-841-1069
Pinnow Sheet Metal Inc. 920-231-8632

Heating/Air Conditioning

Advanced Custom Geothermal LLC 920-894-3999
Manitowoc Heating & Refrigeration Services, Inc. 920-686-7378

Insulation

Alpine Insulation Co., Inc. 920-458-8188
City Wide Insulation 920-336-2603

Plumbing

Ditter Plumbing Co. 920-898-4192
Meggers Enterprise LLC 920-894-1110

Printing / Signs

Zander Press Inc. 920-756-2222

Real Estate

Premier Properties Realty, LLC 920-980-4477
Thiel Real Estate 920-849-2222

Windows

Pella Windows & Doors of WI 920-435-3791



The Brand Homeowners & Pros Trust

Pella has been creating brighter futures for its customers, communities and team members since 1925. Recognized as an industry leader in innovation, Pella designs and manufactures windows and doors for residential homes and commercial applications.

Get innovative windows and doors that deliver exceptional beauty, performance, and peace of mind.

#1

Highest quality ⁽¹⁾
Highest craftsmanship ⁽¹⁾
Highest value ⁽¹⁾
Preferred window and door brand ⁽¹⁾
Trusted window and door brand ⁽¹⁾
Limited lifetime warranty for wood windows and patio doors ⁽²⁾

Pella Windows and Doors of Wisconsin

**See us at our new location
2423 French Rd., De Pere, WI 54115**

(920) 435 - 3791
Pellawi.com

¹ Study of homeowner perceptions of leading national brands. Study commissioned by Pella, 2023.

² Based on comparing written limited warranties of leading national wood window and patio door brands. See written limited warranties for complete details, including exceptions and limitations, at pella.com/warranty, or contact Pella Customer Service at 877-473-5527.



**CHRISTEL
AND
HEIBERGER**
EST. BUILDERS INC. 1982

To our incredible team,
a huge thank you for your
dedication, hard work, and
collaborative spirit!
Your efforts have truly made
a difference in the lives of
our clients and their families.
We are so grateful to have
each of you on board as part
of our amazing team...
Our customers continue to
rave about your craftsmanship,
attention to detail & exceeding
their expectations!

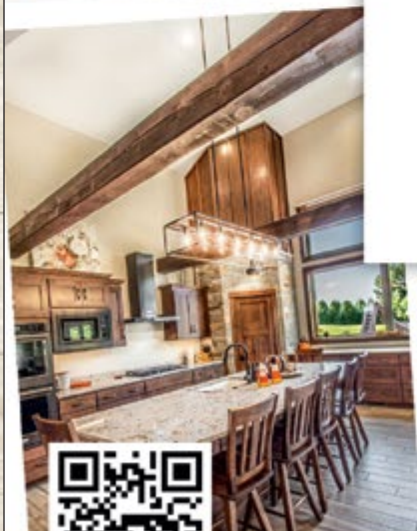

NEW HOMES - REMODELING - ADDITIONS
920-898-2820 - chbuilder.com

Remodeling Ideas to Refresh Your Empty Nest

If you have an empty nest, lots of questions come to mind. Should you move and downsize? If you stay, how should you use the kids' rooms? What other changes should you make as you get older? If you've decided to stay in your home – at least for now – it's time to figure out how your house can work better for you in the next chapter of your life.

Tackle the Home Maintenance To Do List

With the kids out of the house, you may be surprised at how much free time you have. With your leisure time, consider tackling some home renovation jobs that have been on your to-do list for a while.

The best place to start is to look at your house – room by room – with fresh eyes. It's time to reimagine your space. How do you want to use each room to fit your new lifestyle? Perhaps the mudroom is no longer needed, but a craft room has always been on your wish list. You'll be surprised how you can revamp spaces in your home.

Create a Home Office

If you are an active or semi-retired member of the workforce, consider creating a home office. An extra bedroom or den previously used for family activities would be a great place to turn into a home office. Home offices are becoming less of a luxury and more of a necessity.

Upgrade Your Kitchen

If you've been putting off kitchen renovations, now is the time to explore options with fewer people living in your home. There are various ways to modernize a kitchen, and you'll reap rewards if you decide to sell your home.

A new kitchen for your home doesn't have to be a hassle if you plan your project well. Working with a qualified expert has many benefits. A remodeler can provide a wealth of experience and professional integrity and solve any design challenges you may encounter during your project. In addition, a professional remodeler can help home owners meet their needs while staying within budget.

To find professionals to help refresh your home, visit www.midshoreshomebuilders.com.





MANITOWOC HEATING & REFRIGERATION SERVICES INC.

(920) 898-5999

www.ManitowocHeating.com

24-Hour Emergency Service

- Furnaces
- Air Conditioners
- Pellet & Wood Stoves
- Fireplaces
- Geothermal
- In-Floor Heating
- Air Quality Systems
- Boilers

**Call to schedule a
Free Estimate**

2400 Mason Street, New Holstein



THIEL REAL ESTATE

Real Estate • Auctions • Appraisals

23. W. Main St. • P.O. Box 221
Chilton, WI 53014



Phone: 920-849-2222 • Fax: 920-849-2270
www.thielrealestate.com
www.thielandthielauctions.com

*In the Real Estate
and Auction Business
FULL TIME
Since 1919*

*Buying or Selling —
Call Today!*

C&R Pumpers, Inc.

• Portable Toilet Rentals •

23 W. Main Street | PO Box 319 | Chilton, WI 53014

(920) 849-7604 | 1-800-513-2860



VANDE HEY BRANTMEIER Automotive



DODGE



CHRYSLER

Jeep

Chilton, WI • (920) 849-9331 and (920) 849-9301

Joanne O'Connell
Mortgage Loan Officer
NMLS # 442085

Suzanne Hostettler
VP Mortgage Loan Officer
NMLS # 637885



MEET OUR MORTGAGE LENDING TEAM

EXCEPTIONAL CUSTOMER SERVICE IS JUST THE BEGINNING!

Great Rates - Free Preapproval
Purchase, Refinance & Construction Financing
Fixed & Adjustable Rates
Home Equity Loans & Lines of Credit

STATE BANK of CHILTON

A trusted partner since 1891



www.statebankofchilton.com - (866) 742-2823
Chilton - Brillion - Brookfield - Sherwood - Stockbridge



Dave & Jean Amel

920.980.6222



www.TheAmelTeam.com



A Solid Reputation Built on Trust



N7640 County Road WH, Fond du Lac, WI

(920) 251-6629

Mike@Karr-BachBuilders.com

www.karr-bachbuilders.com



Birschbach Builders LLC
craftsmanship at it's best
 Free Estimates – Fully Insured

TED BIRSCHBACH, owner
 522 S. County Road W
 Mount Calvary, WI

920-238-9253
 tedbirschbach@yahoo.com

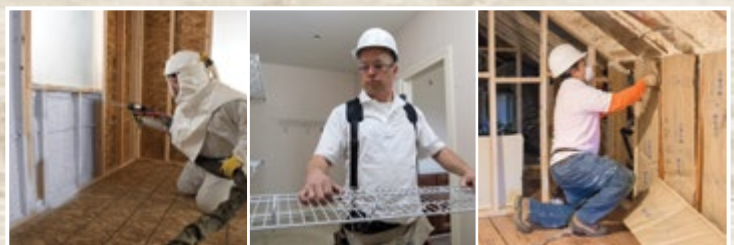

City Wide Insulation

Call (920) 336-2603 for a free estimate.

LET CITY WIDE INSULATION
 TAKE CARE OF EVERYTHING
 Insulation | Rubbermaid Wire Shelving

www.truteam.com



1860 Enterprise Dr.
 De Pere, WI 54115

License#1099712



SINCE 1937

Serving this area over 75 years

RESIDENTIAL • INDUSTRIAL • FARM

PUMP SALES & SERVICE

Fully Licensed – Permit #99

*New Installations, Repairs and Upgrades
 Inspections and Water Sampling
 Free Estimates • Fully Insured
 Well Abandonment*

Chilton – 849-2400

N2253 Cty Rd G • Chilton

www.weberwell.com

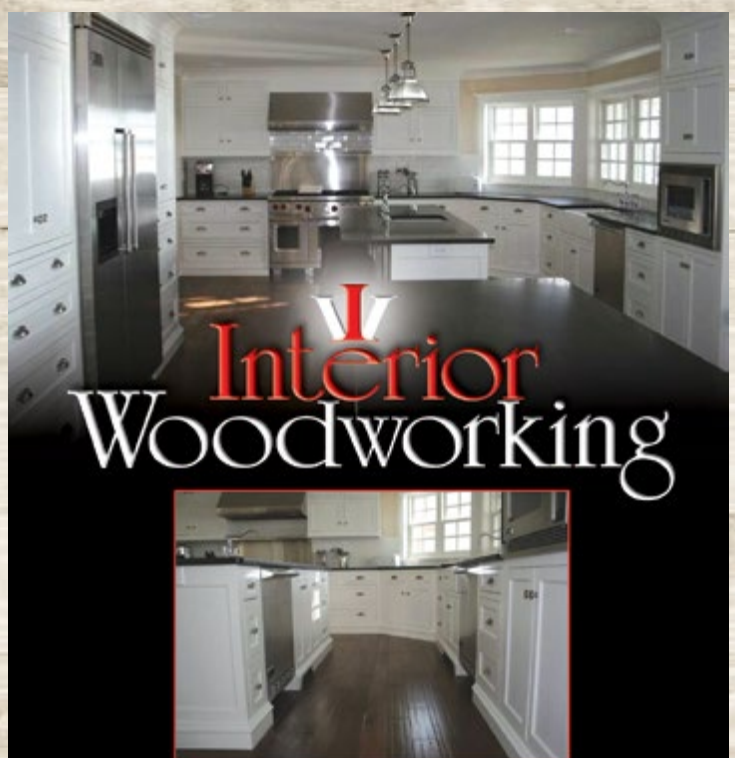

- All Wood Interiors, No Laminate • Soft Closing Drawers & Doors
- Superior Finishes • Hardwood Dovetailed Drawers • Experienced Design Staff

3978 State Road 21 • Ste. A • Oshkosh, WI 54904

Phone: 920.230.6040 • Fax: 920.230.6041

Toll Free: 1.888.670.6737 • Email: info@interiorwoodworking.biz

www.interiorwoodworking.biz

SILICA

For Your Home

FOND DU LAC | BEAVER DAM | WATERTOWN
shopsilica.com

WHY SILICA?



Service What
We Sell



Professional
Delivery Team



Century of
Sales Expertise



Over 1,000
5 Star Reviews



Since 1922 Silica For Your Home has been THE leader in the appliance, electronics, furniture & bedding industry. Visit our showrooms in Fond du Lac, Beaver Dam, and Watertown, and let us make your dream home come true!



WE OFFER:

- 4th Generation Family Owned and Operated
- The Areas Largest Selection and Showroom
- Financing Store-Wide
- Full Smart Home Electronics Installation & Wiring
- In Home Design Consultations
- Five Year Extended Protection Plans

CONTACT US FOR MORE INFORMATION:



www.shopsilica.com



920-929-0126

THE KEY TO OWNING YOUR HOME SOONER

Unlock peace of mind with a 15-year fixed mortgage

RATE AS LOW AS

5.25% WITH A
5.328%^{APR*}
FOR 15 YEARS

TALK TO A MORTGAGE LENDER TODAY!



Premier
Financial

Credit Union

920.898.4232
1.877.891.4232
yourpfcu.com

*APR equals annual percentage rate. Membership eligibility required. This rate and offer are subject to change at any time. Loans subject to credit approval. Individual credit score, debt ratio, and loan to value may affect posted rate. Not all applicants will qualify for the lowest rate. New money is required to refinance existing PFCU loans at this rate. Rate discount for automatic payment is not available with this offer. Offer not valid on business loans. Monthly payment example: Rate as low as 5.250% with a 5.328% APR for 15 years (180 months). This payment calculation example is based on \$100,000.00 with a 15-year amortization and 180 monthly payments of \$803.95. A processing fee is included in this example. The payment calculation example does not include any mortgage insurance premiums, real estate taxes, homeowner's insurance or additional fees or add-ons. If applicable, these fees and add-ons will increase the actual payment obligation. Other restrictions may apply, see Member Relations Specialist for details. Premier Financial Credit Union is Federally Insured by NCUA. Equal Housing Opportunity. Effective date: September 2, 2025.





*Proud designers and publishers
of the*

MSHBA 2025 Home Planning Guide

Zander Press Inc.

920.756.2222 | 425 W Ryan Street | Brillion, WI 54110

www.zanderpressinc.com



National Exchange
Bank & Trust®

Your Local *lender*

Here with you every step of the way

Stacy Kopecky

NMLS #426635 | nebat.com/stacy_kopecky

Home Loans and Mortgage | Home Equity | Home Construction & Lots | And More



Member FDIC 



PRECISION
FLOORS & DECOR

CARPET
TILE
HARDWOOD

LAMINATE
COUNTERTOPS
WINDOW TREATMENTS

Why Precision?

Trained/Certified Design Team
Skilled In-House Technicians
Professional Measuring Software
Installation Backed Warranty

Precision is the New Standard



24 S HIGHLAND AVE, PLYMOUTH | (920) 400-1123
4716 EXPO DRIVE, MANITOWOC | (920) 686-0959

Money Matters: First-Time Home Buyers Basics

Congratulations. You've finally decided to buy a home to call your own. As one of the biggest purchases you'll likely make in your lifetime, navigating the steps to finance your home can be a daunting experience. Like most big-ticket consumer purchases, knowledge is power. If you take the time to do your research and shop carefully, you will have a successful home-buying experience.

When it comes to home buying, you need to decide how much to spend and which type of mortgage will work best for you. Before you step into a sales office or model home, here are some steps to ensure you're in the best possible financial situation to purchase a new home.

Determine Your Monthly Payment. The first step is to figure out what you can comfortably pay every month. Make a list of all your monthly expenses including loan payments, utilities, insurance, credit cards and don't forget food, clothing and entertainment expenditures. Your estimated monthly payment should not only include your mortgage but also other factors such as property taxes, home insurance, loan terms (how long you would like to pay off your mortgage) and home owners association fees (if applicable). To help you figure out the total cost, there are many mortgage calculators available online to help you determine your monthly payment based on current interest rates and down payment amounts.

Pay Down Your Debts. As you begin preparing your finances for the purchase of a new home, you might see the term "debt-to-income ratio" (DTI). Your DTI compares how much you owe each month to how much you earn, which is expressed as a percentage. This percentage helps lenders gauge how well you manage your monthly obligations and if you can afford to repay a loan. In general, the lower your DTI, the more likely you are to qualify for a mortgage.

Access First-Time Home Buyer Resources. Attend a first-time home buying seminar or talk to a credit counselor who does not work for a lender. The U.S. Department of Housing and Urban Development (HUD) offers free housing counseling and seminars. You visit hud.gov/housingcounseling or call HUD's interactive voice system at: (800) 569-4287 for more information.

Connect with a Lender. After you've completed all of your research, visit a lender and learn more about what loans would be available to you. Then, get pre-approved. This will tell you how much money the lender is willing to loan you, and you will know in which price range you should be shopping. In a hot housing market, pre-approval enables you to quickly make an offer when you find a home and it is attractive to sellers who are considering multiple offers.

For more information about lenders in our area, visit www.midshorehomebuilders.com.



\$2000 tax credit***

on qualified models
& installation

THE MOST EFFICIENT EPA-Certified Stick Wood Burning Appliances*

Keep your house as warm as you want and eliminate your oil, gas or electric heat bill.



CLASSIC EDGE™

TITANIUM HDX
Outdoor Wood Furnaces

UP TO
\$2000
TAX CREDIT***
On qualifying models and installation

***US Internal Revenue Code Sec. 25(C) effective Jan. 1, 2023, for heating a residence. For models that qualify and for more details visit CentralBoiler.com. Consult a tax professional with any questions.

The Classic Edge HDX outdoor wood furnace is easy to operate and maintain. Models to match many installation scenarios are available.

- **Value AND performance** - the revolutionary new patent-pending design of the Classic Edge Titanium HDX combines value and performance without sacrificing Central Boiler quality, reliability and performance.
- **Up to 60% less wood** - compared to traditional and some other methods of wood heating.
- **Stainless steel firebox** - constructed of titanium-enhanced stainless steel, the inside of the firebox is impervious to corrosion and provides excellent heat transfer performance.

- **Easy to maintain** - firebox design and heat exchanger system make for easy maintenance and cleaning.

- **Easy to operate** - FireStar combustion controller takes the guesswork out of operating.

- **Monitor your furnace anywhere** - FireStar combustion controller with onboard Wi-Fi keeps you in constant contact with your Central Boiler furnace if you're away. FireStar can even send you reminders such as when to add wood.



Call Dealer for Pricing

6-Month Same-As-Cash¹ or **8.99%** for up to 12 Years²

See back page for financing details and other important information.



CLASSIC EDGE 360
TITANIUM HDX

Overall Efficiency (LHV) - 88.4%*
Overall Efficiency (HHV) - 82.2%*
Mfr's Rated Heat Output Capacity - 150,000 Btu/hr
Heat Output (12 hr) - 66,894 Btu/hr

EPA Certified for residential use
Firebox Volume - 10 cubic ft
Firebox Dimensions - 28"L x 29"H x 21"W
Door - 16"W x 16"H
Ash Cleanout Door - 18"W x 9"H
Water Capacity - 150 gal.
Weight - 1,365 lbs
One set of 1-1/4" Supply and Return Ports**
**Can be configured for two pumps.

Furnace Options and Accessories:
• LED Light Kits
• Pump Panel Extension Kit



CLASSIC EDGE 560
TITANIUM HDX

Overall Efficiency (LHV) - 86.4%*
Overall Efficiency (HHV) - 80.6%*
Mfr's Rated Heat Output Capacity - 190,000 Btu/hr
Heat Output (12 hr) - 92,000 Btu/hr

EPA Certified for residential use
Firebox Volume - 14 cubic ft
Firebox Dimensions - 33"L x 32"H x 23"W
Door - 18"W x 18"H
Ash Cleanout Door - 18"W x 9"H
Water Capacity - 205 gal.
Weight - 1,668 lbs
One set of 1-1/4" Supply and Return Ports**
**Can be configured for two pumps.

Furnace Options and Accessories:
• LED Light Kits
• Pump Panel Extension Kit



CLASSIC EDGE 760
TITANIUM HDX

Overall Efficiency (LHV) - 89.8%*
Overall Efficiency (HHV) - 83.4%*
Mfr's Rated Heat Output Capacity - 245,000 Btu/hr
Heat Output (12 hr) - 146,686 Btu/hr

EPA Certified for residential use
Firebox Volume - 23 cubic ft
Firebox Dimensions - 37"L x 44"H x 26"W
Door - 21"W x 25"H
Ash Cleanout Door - 19"W x 11"H
Water Capacity - 330 gal.
Weight - 2,036 lbs
One set of 1-1/4" Supply and Return Ports
Two sets of 3/4" Supply and Return Ports
Bypass Door and Alarm

Furnace Options and Accessories:
• LED Light Kits



CLASSIC EDGE 960
TITANIUM HDX

Overall Efficiency (LHV) - 92.1%*
Overall Efficiency (HHV) - 85.6%*
Mfr's Rated Heat Output Capacity - 400,000 Btu/hr
Heat Output (12 hr) - 212,957 Btu/hr

EPA Certified for residential use
Firebox Volume - 32 cubic ft
Firebox Dimensions - 42.75"L x 43.5"H x 31.5"W
Door - 22.75"W x 28.75"H
Ash Cleanout Door - 20"W x 11"H
Water Capacity - 420 gal.
Weight - 2,714 lbs
One set of 1-1/4" Supply and Return Ports
Two sets of 3/4" Supply and Return Ports
Bypass Door and Alarm

Furnace Options and Accessories:
• LED Light Kits

*Test efficiencies are available on Central Boiler website. Classic Edge HDX models are U.S. EPA Step 2 Certified.

CLASSIC™ TITANIUM

*"We set our thermostat at 75° F
and have not bought any fuel
oil since we installed our Central
Boiler furnace four years ago."*

As the outdoor wood furnace that set the standard for quality and revolutionized the industry, the Classic is the perfect choice for heating your business, shop, barn and more. Check with your local Central Boiler dealer today.
In the U.S., the Classic is for non-residential applications only.

Models start at
\$9,280

6-Month or **8.99%**
Same-As-Cash¹ for up to 12 Years²



CL 4030

Heat Transfer Area - 52 sq ft
Door - 20"W x 20"H
Firebox - 40"L x 30"H x 26"W
Water Capacity - 140 gal.
Weight - 1,140 lbs



CL 5036

Heat Transfer Area - 74 sq ft
Door - 23"W x 23"H
Firebox - 50"L x 36"H x 30"W
Water Capacity - 196 gal.
Weight - 1,492 lbs



CL 6048

Heat Transfer Area - 119 sq ft
Door - 23"W x 31"H
Firebox - 60"L x 48"H x 36"W
Water Capacity - 393 gal.
Weight - 2,140 lbs



CL 7260

Heat Transfer Area - 179 sq ft
Door - 30"W x 40"H
Firebox - 72"L x 60"H x 40"W
Water Capacity - 764 gal.
Weight - 3,336 lbs

MAXIM® Outdoor Wood Pellet Furnace

Freedom to do more - With a Maxim outdoor wood pellet furnace, you'll have more time because of the large integrated hopper and extended burn times.



The Maxim M255 PE is U.S. EPA Step 2 Certified.

Maxim M255 PE

Door - 15.5"W x 13.5"H
Water Capacity - 90 gal.
Weight - 1,310 lbs
Hopper Capacity - 11 Bushel (600 lbs)
FireStar Combustion Controller

¹6 Months Same-As-Cash - Credit and loans provided by Regions Bank d/b/a EnerBank USA, Member FDIC, (650 S Main St, Suite 1000, Salt Lake City, UT 84101) on approved credit, for a limited time, 19.99% fixed APR, effective as of September 2023, subject to change. Minimum loan amounts apply. Interest starts accruing when funds are disbursed. Interest is waived if repaid in 180 days from first disbursement. When open line period ends, the balance becomes a fixed rate installment loan; repayment terms vary from 18 to 126 months. Actual loan term may be shorter if less than the full approved amount of credit is used. First monthly loan payment due 180 days after first disbursement. ²As Low as 8.99% Traditional Installment Loan - Credit and loans provided by Regions Bank d/b/a EnerBank USA, Member FDIC, (650 S Main St, Suite 1000, Salt Lake City, UT 84101) on approved credit, for a limited time, 8.99% to 24.49% fixed APR, subject to change. Minimum loan amounts apply. Interest starts accruing when funds are disbursed. Open line period payments due 90 days after origination and monthly thereafter during open line period. When open line period ends, the balance becomes a fixed rate installment loan; repayment terms vary from 12 to 144 months. Actual loan term may be shorter if less than the full approved amount of credit is used. First monthly loan payment due 30 days from the end of the open line period. Minimum monthly payments vary between \$11.37 and \$94.80 per \$1,000 borrowed. The minimum monthly payment will be no less than \$50.00.

K&J Construction and Design LLC
Phone # 920-849-8811 E-mail: kjconstruction@bugnet.net
Website: kjconstructionowhh.com
Office located @ 475 Tower View Drive, Chilton



CentralBoiler.com



STATE LIC #6109

Dan Steffes - Owner



**HOME • FARM
COMMERCIAL**



WELLS

- New Construction
- Deepened
- Cleaned
- Chlorinated
- Abandonment
- Inspection & Code Repairs

PUMP

- New Installation
- Repaired
- Tank Replacement
- Air Charge
- Low Pressure
- Pump Replacement
- Water Analysis

www.badgerwelldrilling.com

920-753-2406



COMMITTED TO GENUINE
PERSONALIZED SERVICE

**REINL
ACCOUNTING Inc.**

292 E. Grand Street
P.O. Box 330
Chilton, WI 53014

Ph: 920-849-8848
Fx: 920-849-8849

www.reinlaccounting.com



Reinl
Accounting, Inc.
292 E. Grand St.



Our Experience.
Your Signature.

YOUR DREAMS ARE CUSTOM.

YOUR CABINETRY SHOULD BE TOO.

From new construction to remodeling, our designers meet your visions with cabinetry that is as custom as your life.



valleycabinetinc.com



De Pere | Germantown
Neenah | Sturgeon Bay



920.336.3174



PRANGE ELECTRIC, LLC

920-453-8523 | Prange1Electric@gmail.com

- MASTER ELECTRICIAN CERTIFICATION
- RESIDENTIAL-NEW CONSTRUCTION/REMODEL
 - COMMERCIAL
 - SERVICE UPGRADES

*Lighting up Sheboygan, Manitowoc,
& Calumet counties... and beyond!*

SHAUN PRANGE, OWNER/PRESIDENT
KIEL, WI



Great Midwest Bank

Since 1935 - Simply... Local.

Buy
Build
Renovate
Refinance



Kathy Baganz
Branch Manager/Loan Officer
(920) 849-9382
k.baganz@greatmidwestbank.com

NMLS# 1600512

CHILTON BRANCH

www.greatmidwestbank.com



Foam Pros

Spray Foam Specialists

Randy Schmitz
Kevin Schmitz

920-849-8811

2foampros@gmail.com

475 Tower View Drive
Chilton, WI 53014



NEW HOMES • REMODELS • SERVICE • COMMERCIAL



DITTER
PLUMBING

NEW HOLSTEIN, WI
920-898-4192

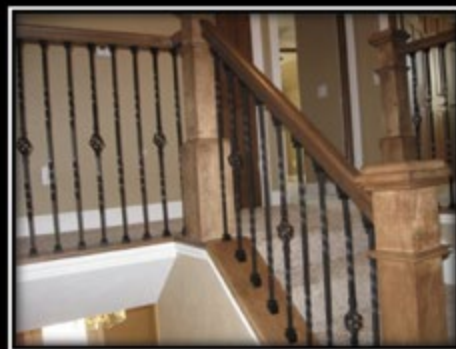

Over 20 years of experience and ready to serve you!!

Construction and Design LLC

475 Tower View Drive
Chilton, WI 53014

**Custom
Quality
Craftsmanship!**



920-849-8811

Best Bets for Happy Pets

Eating a good meal, taking a nap or playing outdoors are just a few of the simple pleasures in life that most pets and humans both appreciate. There are several ways you can show your pet how much they mean to you by incorporating certain design elements into your home. Many features will not only cater to your pet's lifestyle, but they also can enhance your home's appearance and add to its value.

Whether you're looking to buy a new home, remodel your existing home or just need some inspiration for how to use your current space, here are a few ideas to get started.

Improving Comfort and Convenience

Designing areas within your home where your pet can eat, sleep and bathe tells them that they are just as much a member of the family as everyone else. And having these dedicated locations can also help reduce the amount of time you spend cleaning up after your pet.

- ▶ Built-in eating areas are among the most popular designs concepts for homeowners with pets. Beneath the kitchen counter, under an island or within a pull-out drawer are all great options to help save space and minimize spills.
- ▶ Custom nooks provide your pet with a quiet retreat to nap or play. Look for opportunities to incorporate these nooks beneath bay windows, or convert a cluttered crawl space beneath stairs into your pet's private refuge.
- ▶ Pet-washing stations in laundry/mud rooms can significantly improve the cleanliness of your home. An enclosed tiled area with an extended faucet can be used to give your pet a full bath or simply to clean paws after a romp in the outdoors.

Selecting the Right Flooring

With the appropriate flooring, both you and your pet can live amicably without pointing fingers (or paws) at one another whenever a new scratch or a spill is discovered. Flooring options today are seemingly endless, and each type comes with varying levels of durability, so you'll want to do your research as well as consult with a professional before making the investment.

- ▶ Bamboo flooring is becoming increasingly popular, especially among pet owners, for its hardness and resistance to stains. And for those who are trying to be green, both bamboo and cork flooring are also good for the environment.
- ▶ Hardwood floors have long been among the most desirable options, though many different types of wood and finishes are highly prone to showing wear over time.
- ▶ Laminate, stone and tile floors might not be your best option if your pet's comfort is a top priority. While they are much more durable and typically resist scratches better than other flooring, some pets will find them to be uncomfortably hard and exceedingly slippery.

To find a home builder, remodeler or designer that can help you make the best home design choices for your pets, visit www.midshoreshomebuilders.com.

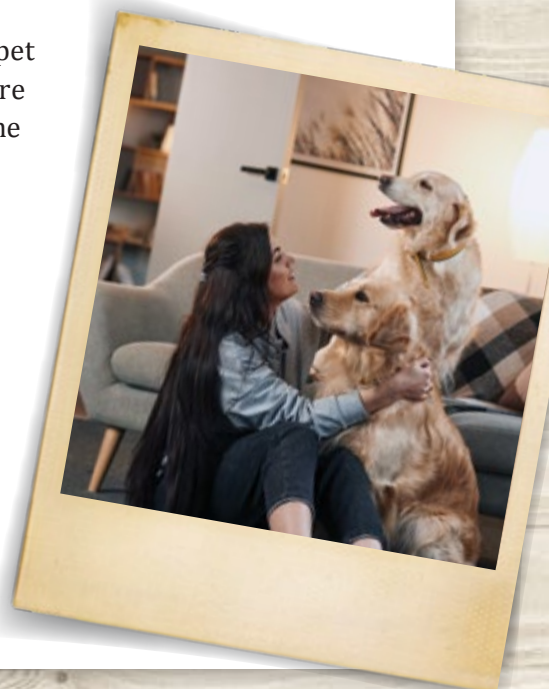



Your Local Trusted Partner for
Exterior Building Material Supplies

Roofing Siding Windows Doors Decking

Ask About Our New CRM and Incredible
Contractor Incentives!
No Confusion - No Cost - No Problem

1160 West Scott Street
Fond du Lac, WI 54937
(920) 921-1600



Green Hammer Construction LLC

GENERAL CONTRACTOR

FULLY INSURED

NEW CONSTRUCTION, REMODELS & ADDITIONS

INTERIOR FINISH

TRIM & MOLDINGS

EXTERIORS

WINDOWS & DOORS

FRAMING

Derek Fritsch | greenhammerco@gmail.com

(920) 905-3513

Your PROJECT *Your* WAY



GERHARD'S
KITCHEN BATH & LIGHTING STORE

APPLETON 2100 W College Ave — 920.749.8900 | **SHEBOYGAN** 732 N Wildwood Ave — 920.694.3252

GerhardsStore.com



PLUMBING | CABINETRY | COUNTERTOPS | TILE | LIGHTING | DESIGN

OVERHEAD SOLUTIONS

YOUR MOST TRUSTED, LOCAL, HOME EXTERIOR CONTRACTOR



ROOFS

SHAKE

SIDING

WINDOWS

PROUDLY SERVING
OUR COMMUNITY SINCE 2010

- MORE THAN 10,000+ ROOFS INSTALLED
- FAMILY OWNED AND OPERATED

- LIFETIME WORKMANSHIP WARRANTIES
- COUNTLESS 5 STAR REVIEWS!

GET A FREE ESTIMATE!

CALL FOR A
FREE ESTIMATE

(920) 490-9100

KRUEGER *Electric & Refrig. Inc.*

Agriculture • Residential • Commercial
Underground Trenching • Ground Locating Service
LED Lights - Design & Install

– Full Service Electric Motor Repair –
– Leeson Motor Dealer – Generac Generators –

N1455 Hwy. PP • Brillion, WI 54110

P: 920-756-2852

F: 920-524-2068

E: mail@kruegerelectricco.com

Jared 920-418-1080

Nick 920-905-0881

Sunesta

AWNINGS & OUTDOOR COMFORT

Sunesta.com

SHADE-READY FOR THE
DOG DAYS
OF SUMMER!

FREE
Install & Motor
With your awning purchase



With this coupon.
Restrictions apply.
See store for details.
Expires June 30, 2026



Wrightway Home Improvements
235 West Scott Street • Fond du Lac, WI 54935

920.929.8999

Easy
Payment
Options

12 Months
No Interest & No Payments

OR

5 or 10 Years
Monthly Payments & Low APR

Visit us at
WrightwayBuilt.com



**YOUR FOUNDATION
AND
FLATWORK
EXPERTS
SINCE 1976**

**CALL US FOR YOUR
CONCRETE NEEDS.
920-864-7624**

JANNETTE

TRUCKING & EXCAVATING



*We're proud to serve you...
A family run business for 53 years!*

- Basements
- Bulldozing
- Excavating
- Trenching
- Trucking
- Driveways
- Concrete Removal
- Ditch Cleaning
- Sand & Gravel
- Ponds

David & Daniel Jannette 920-853-3454
W1414 Ortlepp Rd. Chilton

Meggers
Enterprise LLC
Plumbing Kiel, WI

Commercial - Residential - Service

Michael Hersey

535 Belitz Dr.

Kiel, WI 53042

Office: 920-894-1110

Cell: 920-254-3893

Email:
mike@meggersplumbing.
com

Plumbing Credentials
MP 856415



Maintenance Tips for First-Time Home Owners

As a first-time home owner, you now have a place to call your own. Routine home maintenance will help you enjoy your new home for years to come. Maintaining your home not only helps ensure your home is working at an optimal level, but helps to identify or fix problems before they become a larger issue. To keep your home comfortable and enjoyable, consider adding these maintenance items to your annual list of home activities.

Schedule an HVAC Tune-up. Annual HVAC checkups can extend the life of your unit, regardless of its age. Typically, a qualified professional will thoroughly clean your unit and identify if any leaks are present. Although an HVAC tune-up usually occurs annually, experts recommend changing your air filter every 60 or 90 days. Other factors — such as your home size, pets or allergies — can alter how often your filters should be replaced. Changing out your air filter will reduce the wear and tear on your unit, and improve the airflow in your home.

Check Your Smoke Detectors. Smoke detectors save lives. According to the National Fire Protection Association (NFPA), three out of five home fire deaths result from fires in properties without working smoke alarms. NFPA recommends testing all smoke alarms in your home at least once a month. Simply press the test button to be sure the alarm is working. Follow the manufacturer's maintenance instructions if available. NFPA also recommends a visual inspection of the detector for damage. The detector should not be dirty or obstructed.

Recaulk Your Windows. If you have a drafty window or if you can see daylight around a window frame, then you may have an air leak. Caulk — a flexible material used to seal air leaks — can be found at any hardware store. There is caulk for exterior windows, which can withstand different types of weather, and interior caulk, which shouldn't emit any toxic fumes. According to energy.gov, the best time to apply caulk is during dry weather when the outdoor temperature is above 45 degrees and low humidity will prevent cracks from swelling with moisture.

Clean Your Gutters. Making sure water flows away from your home during a storm is critical. Your gutters protect your home's foundation, roof and walls by controlling the flow of rainwater from your roofline. Neglecting your gutters can lead to mold or water damage to the exterior or interior of your home. Although it may seem like a hassle, it is important to keep your gutters clutter-free. Also, make sure to read all warning labels and follow manufacturer instructions if you are using a ladder to clean your gutters.

Touch Up Exterior Paint. Eventually, the exterior of your home will endure wear and tear because of the elements. Adding a fresh coat of paint where needed not only enhances your home's curb appeal, it functions as an extra layer of protection to your home. A simple visual inspection around the exterior of your home once a year will help you identify problem areas. It is important to address any issues, such as cracking or peeling paint, before it gets worse.

For more home maintenance tips, visit www.midshoreshomebuilders.com.





Looking for some Home Improvements?

Our showroom is fully stocked for the season...
and looking good!

*Come on in...
Let us remove the
stress from your home
shopping project!*

- Enjoy a low pressure, relaxed shopping experience
- See the most extensive, full-line furniture and mattress showroom in the area
- Full-line flooring department featuring the best in carpet, vinyl, LVP, and hardwood
- We professionally deliver and install everything that we sell!
- Complimentary space planning and interior design services

And don't forget...You'll still ALWAYS find
over **90 Recliners** or more on our Floor!



Featuring Quality Home Furnishings Made in the USA!

Visit us online: www.chiltonfurniture.net

Hwys. 151 & 57 S | Chilton | 920.849.9023

HOURS: Mon., Tues., Fri. 9-5; Wed. & Thurs. 9-7; Sat. 9-3
Closed on Sunday to allow our staff to spend time with Faith and Family.

AREA'S MOST EXPERIENCED
and only 100% in-house, no subcontractors

Geothermal Installer & HVAC Specialist

It's not just the right thing to do...
IT MAKES \$ENSE.
Lots of Cents!

Geothermal tax credit is BACK!

Committed to staying on top of new technologies in HVAC systems and continuing to satisfy your needs with:

- Geothermal & Conventional Heating, Cooling & Hot Water
- Mitsubishi Mini Split Heat Pumps
- Trane Furnaces and Air Conditioners
- Hi-Velocity Mini Duct Systems
- Indoor Air Quality
- Duct Cleaning
- Heat Gain/Loss Calculations
- Refrigeration Services
- Architectural Sheetmetal Fabrication
- Professional Workmanship
- Boilers
- In Floor Heat
- FREE Quotes
- Financing Available

Nothing Else Measures Up!



**WE SERVICE ALL
BRANDS OF
FURNACES AND
AIR CONDITIONERS**

**WE INSTALL NEW
FURNACES AND
AC UNITS**

*Ask Us about our Trenchless
Technology - Less Mess!*



Member WI Geothermal Assoc., IGSHPA Accredited, NATE Certified

266 Cemetery Road | Kiel

920-894-3999

1117 Church St. | St. Cloud

920-999-4631

Family Owned & Operated

www.advancedcustomgeothermal.com



*Quality products at a fair price.
Service is second to none!*

920-853-3814

374 Main Street, Potter | office@potterbs.com

www.potterbs.com

